

TIMBER SALE MAP



Douglas County Forestry Department
 9182 East Hughes Avenue
 P.O. Box 211
 Solon Springs, WI 54873
 Phone (715) 378-2219, Fax (715) 378-2807

TRACT NUMBER: **55-18**

SALE NUMBER:

Prepared By: Alex Rowe Legal: Sec 31 T45N - R12W Sec 36 T45N - R13W
 Sale Name: Beck HW Town: Solon Springs Topography: Flat
 Scale Method: Ticket Scale Acres: 102 Harvest Units: 1 Soils: Silt Loam
 Contract Period: 2 Years Map Scale: 4" = 1 mile Season: Seasonal (see reverse)

-- See the Douglas County Timber Sale Contract and reverse side for terms and conditions. --

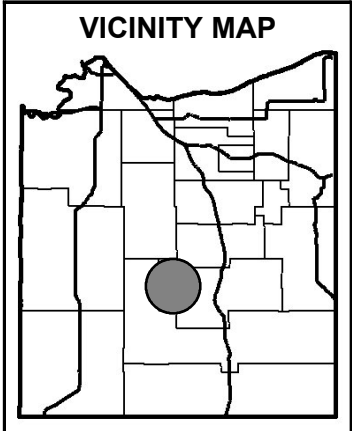

SPECIES, PRICE & ESTIMATED VOLUME INFORMATION				
SPECIES	4" ROUNDWOOD (CORDS)	WHOLE-TREE (CORDS)	SAWLOGS (MBF)	MINIMUM TOTAL SPECIES PRICE
Mixed HW	2,135	XXX	XXX	\$10,888.50
TOTALS	2,135	XXX	XXX	\$10,888.50

The Mixed HW volume contains approximately 32% Red Maple, 25% Sugar Maple, 19% Basswood, 15% Ash, and 9% Misc.

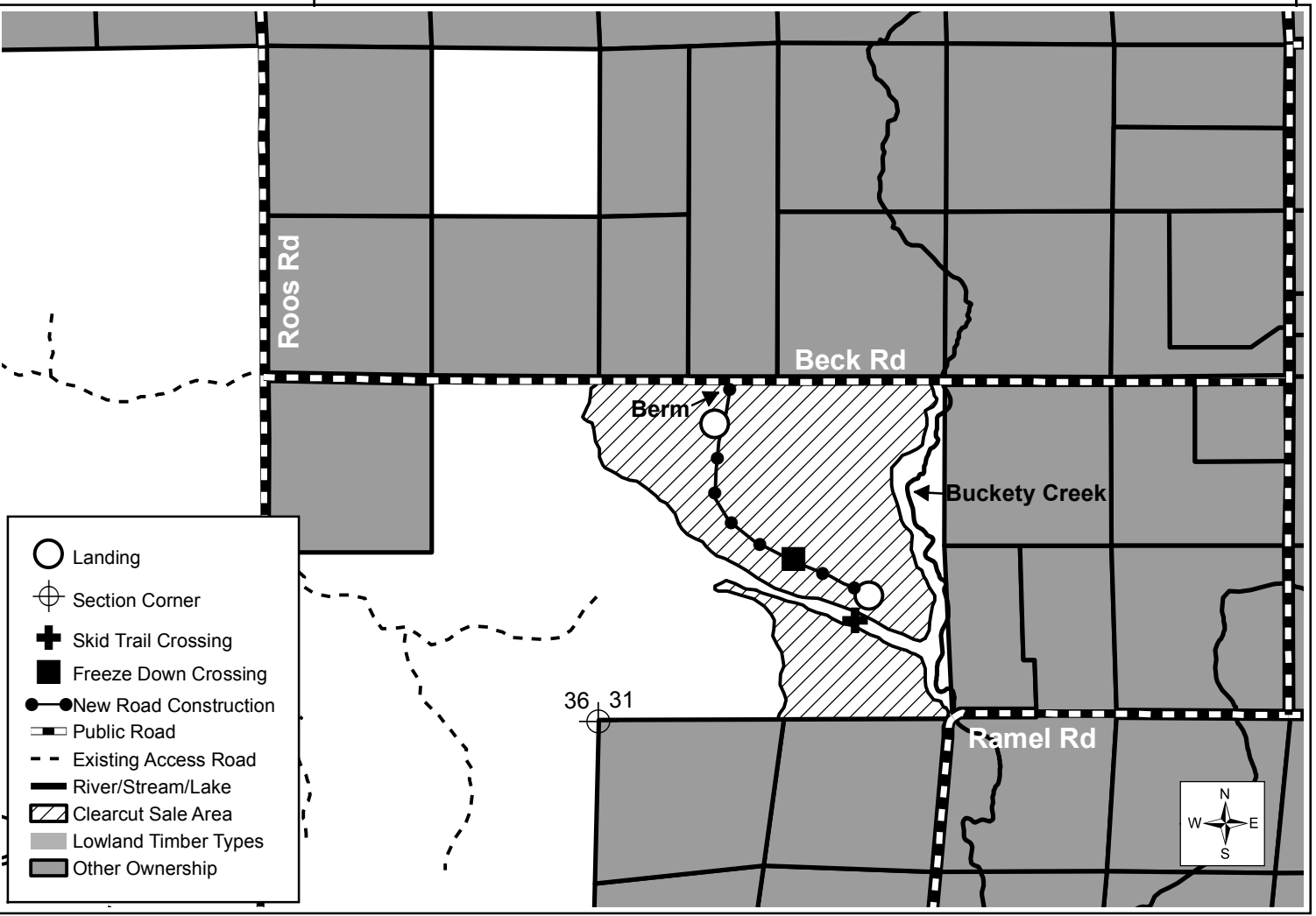

- Landing
- ⊕ Section Corner
- ⊕ Skid Trail Crossing
- Freeze Down Crossing
- New Road Construction
- ▬ Public Road
- - Existing Access Road
- ▬ River/Stream/Lake
- ▨ Clearcut Sale Area
- ▭ Lowland Timber Types
- ▭ Other Ownership

