

# TIMBER SALE MAP



Douglas County Forestry Department  
 9182 East Hughes Avenue  
 P.O. Box 211  
 Solon Springs, WI 54873  
 Phone (715) 378-2219, Fax (715) 378-2807

TRACT NUMBER: **15-21**

SALE NUMBER:

Prepared By: Jim Latvala (WDNR) Legal: Sec 21 T47N - R11W  
 Sale Name: HWY P Popple Town: Hawthorne Topography: Flat  
 Scale Method: Ticket Scale Acres: 31 Harvest Units: 1 Soils: Loamy Sand  
 Contract Period: 2 Years Map Scale: 4" = 1 mile Season: Frozen Ground

-- See the Douglas County Timber Sale Contract and reverse side for terms and conditions. --

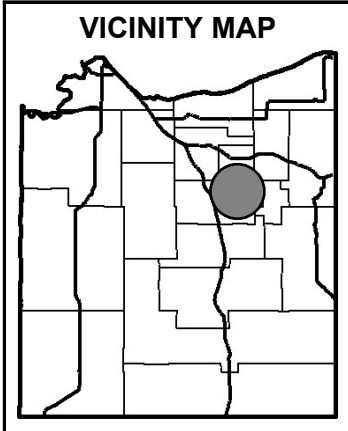

SPECIES, PRICE & ESTIMATED VOLUME INFORMATION				
SPECIES	4" ROUNDWOOD (CORDS)	WHOLE-TREE (CORDS)	SAWLOGS (MBF)	MINIMUM TOTAL SPECIES PRICE
Mixed HW	770	965	XXX	\$5,018.00
<b>TOTALS</b>	<b>770</b>	<b>965</b>	<b>XXX</b>	<b>\$5,018.00</b>

The Mixed HW volume contains approximately 51% Red Maple, 46% Aspen, 2% Black Ash, & 1% Misc.

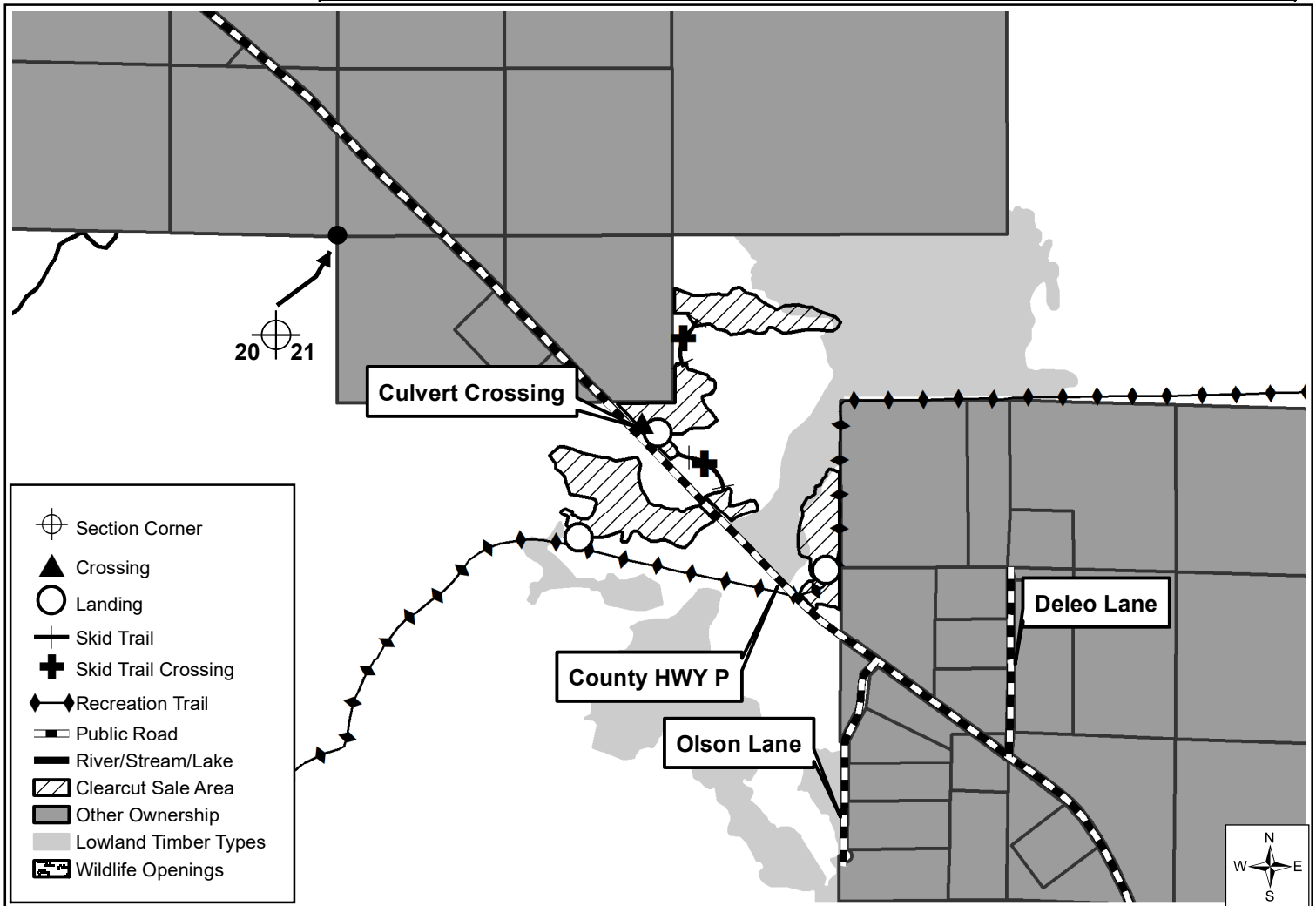

- Section Corner
- Crossing
- Landing
- Skid Trail
- Skid Trail Crossing
- Recreation Trail
- Public Road
- River/Stream/Lake
- Clearcut Sale Area
- Other Ownership
- Lowland Timber Types
- Wildlife Openings



## **TRACT 15-21 (HWY P POPPLE) – SUPPLEMENTAL REQUIREMENTS**

The following terms and conditions supplement those provided in the Douglas County Timber Sale Contract:

### **A. PRESCRIPTION -**

- Clear-cut harvest prescription with an estimated average residual basal area of 15ft<sup>2</sup>.

### **B. SEASONAL RESTRICTIONS -**

- All harvesting operations shall be limited to frozen ground conditions only.

### **C. TREES DESIGNATED FOR CUTTING -**

- Fell, skid, and haul all aspen, red maple, black ash, and miscellaneous species stems that meet the product and utilization standards as per product bid.

### **D. TREES DESIGNATED FOR LEAVING -**

- Reserve and leave undamaged all black spruce, balsam fir, and white birch stems.

### **E. HARVEST AND OPERATIONAL REQUIREMENTS -**

- "Slashing Maintenance" is required.
- Three landing locations shall be identified during the pre-operations meeting.
- One wildlife opening is adjacent to the harvest unit west of highway P. Please note that wildlife opening contract conditions shall apply. Contact the Sale Administrator for further information.
- Two skid trail "Freeze Down Crossings" shall be constructed as designated. All equipment operation and skidding in these portions of the sale areas shall be limited to these crossings.
- The sale administrator will layout and flag in the skid trail "Freeze Down Crossings" at the time of the pre-operations meeting.

### **F. ACCESS AND ROADS -**

- No new access roads shall be constructed.
- The total length of the existing access road system is approximately 2,000 feet, and utilizes a significant portion of a winter snowmobile trail.

### **G. OTHER -**

- A County Highway P driveway permit has been secured from the County Highway Department. Permit conditions require installation of a temporary culvert and gravel approach for County Highway P right-of-way access. Contact the Sale Administrator for further information.