

# TIMBER SALE MAP



Douglas County Forestry Department  
 9182 East Hughes Avenue  
 P.O. Box 211  
 Solon Springs, WI 54873  
 Phone (715) 378-2219, Fax (715) 378-2807

**COPY**

TRACT NUMBER: 41-18

SALE NUMBER: 4463

Prepared By: Jim Latvala (WDNR) <sup>Holmes</sup> Legal: Sec 11, 12 & 14 T45N - R13W  
 Sale Name: Wildlife Opening Aspen Town: Solon Springs Topography: Sloping Hills  
 Scale Method: Ticket Scale Acres: 106 Harvest Units: 3 Soils: Sandy Loam  
 Contract Period: 2 Years Map Scale: 4" = 1 mile Season: Seasonal (see reverse)

-- See the Douglas County Timber Sale Contract and reverse side for terms and conditions. --

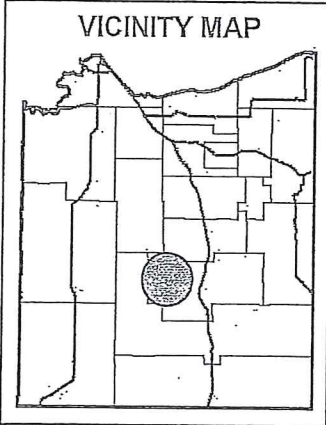

SPECIES, PRICE & ESTIMATED VOLUME INFORMATION				
SPECIES	4" ROUNDWOOD (CORDS)	WHOLE-TREE (CORDS)	SAWLOGS (MBF)	MINIMUM TOTAL SPECIES PRICE
Aspen	2,070	2,795	XXX	\$44,440.50
Mixed HW	645	1,000	XXX	\$11,200.00
White Spruce	210	310	XXX	\$3,038.00
<b>TOTALS</b>	<b>2,925</b>	<b>4,105</b>	<b>XXX</b>	<b>\$58,678.50</b>

~~\$102,375.00~~

The Mixed HW volume contains approximately 58% Red Maple, 23% Sugar Maple, 6% Basswood, 6% White Birch, 4% Black Ash & 3% Misc. The White Spruce volume contains approximately 70% White Spruce & 30% Balsam Fir.

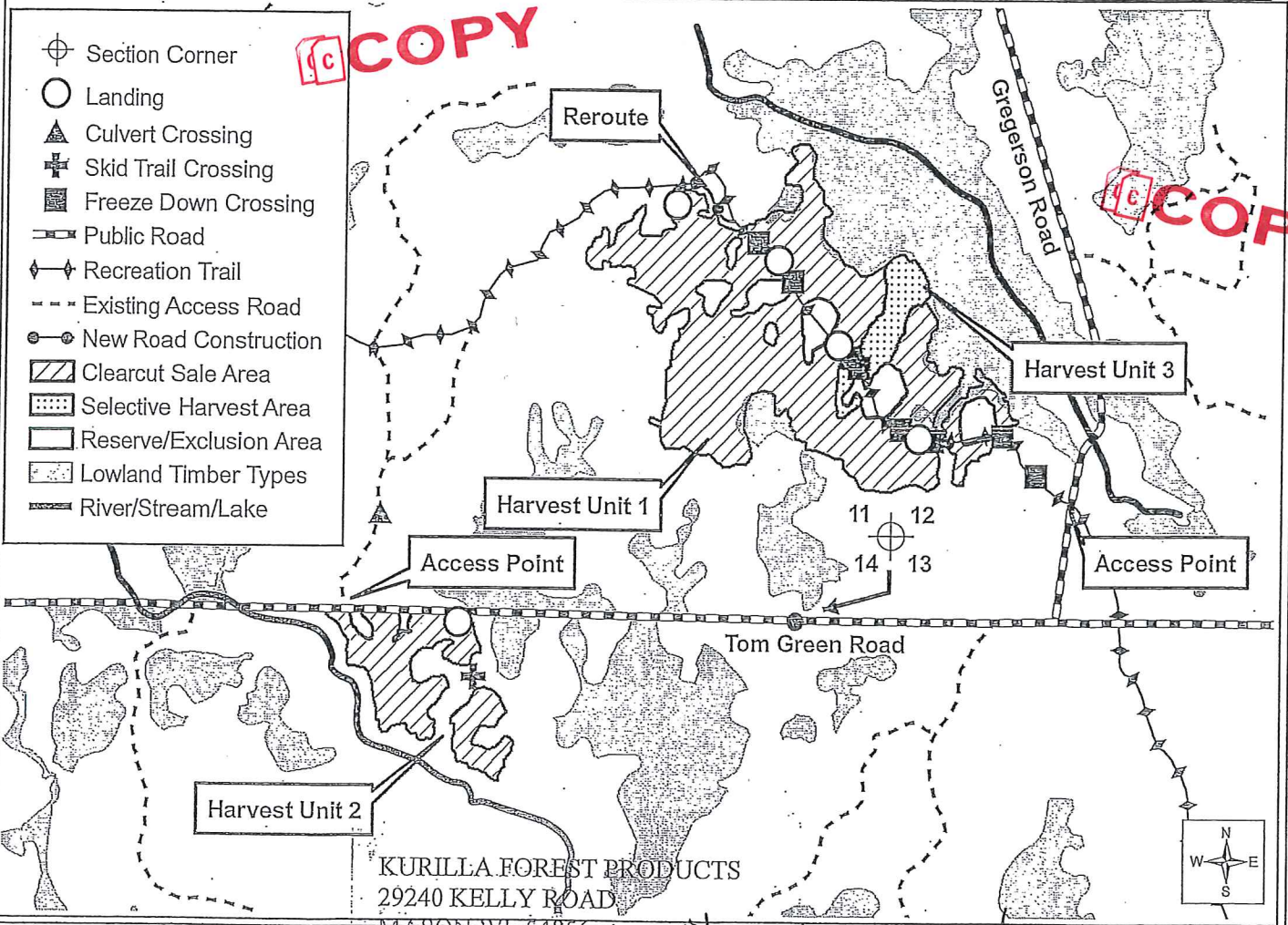

KURILLA FOREST PRODUCTS  
 29240 KELLY ROAD  
 MASON WI 54836